Multi-function handle
TGM-300-x x 2Ö x-R
Material no.: 1316392

Product features

- Aluminium handle, silver matt anodised
- Long life
- Variant for left-hinged doors
- Emergency-stop push button to EN 60947-5-5: 2-channel ⊖
- With plug-in connector M12 x 1, 12-pole

Dimensions

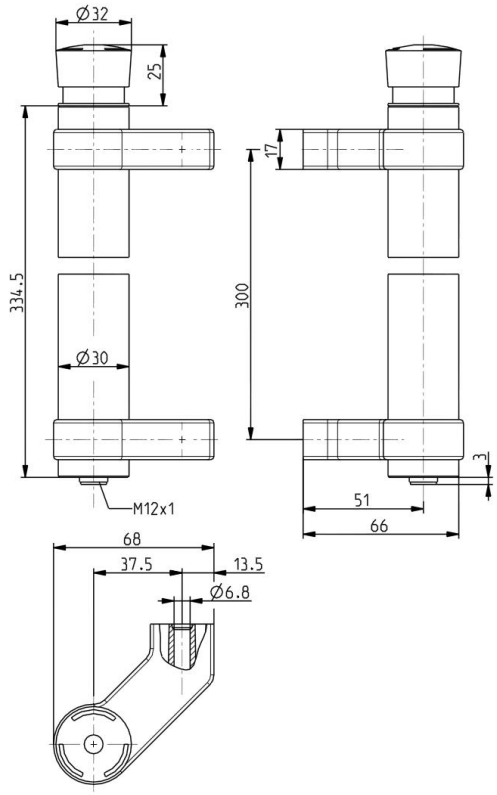

Technical data

Applied standards
EN 60947-5-1, EN 60947-5-5

Enclosure
aluminium, anodised, silver matt

Degree of protection
IP67 (IEC/EN 60529)

B_{10d} (10 % load)
100 000

T_M
max. 20 years

Connection
Plug-in-connector M12 x 1, 12-poles

Rated operating current/voltage I_e/U_e
0.5 A/24 VDC; LEDs: 10 mA/24 VDC

Rated insulation voltage U_i
30 VDC

Degree of pollution
3

Mechanical life
> 50 000 operations

Ambient temperature
–25 °C ⋯ +55 °C

Errors and omissions excepted.

steute Technologies GmbH & Co. KG
www.steute-controltec.com
Brückenstraße 91
32584 Löhne, Germany
+49 5731 745-0
controltec@steute.com

Multi-function handle
TGM-300-x x 2Ö x-R
Material no.: 1316392

Contact diagram emergency-stop push-button

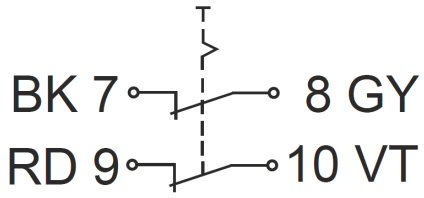

Plug-in connector

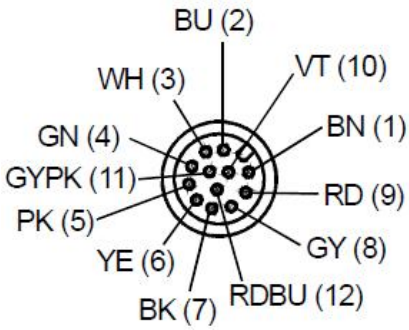

Plug-in configuration (view from plug side)
Plug-in connector M12 x 1, 12-pole

Errors and omissions excepted.